

Gimme Some Lovin'

ALTO SAX 1

Words and Music by SPENCER DAVIS,
MUFF WINWOOD, and STEVE WINWOOD
Arranged by JOHN BERRY

UNISON PATTERN
ROCK

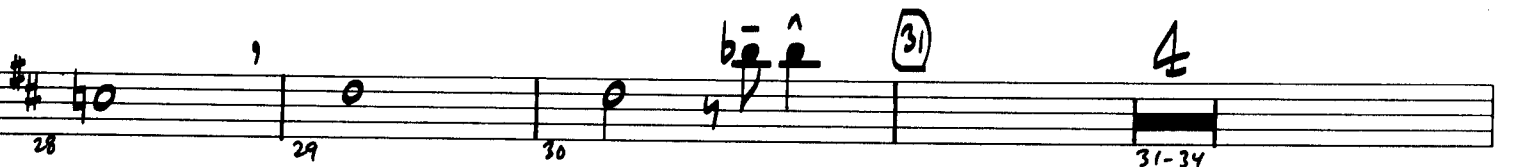
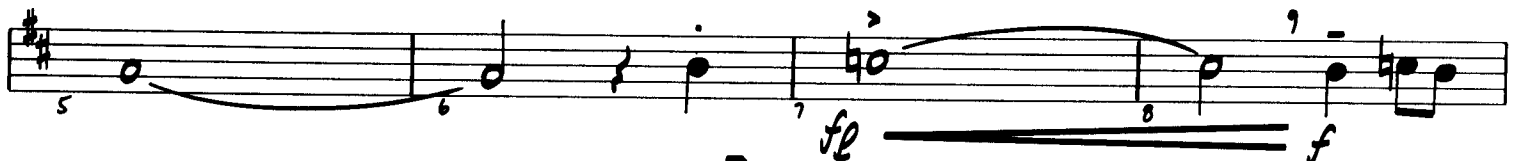

Copyright © 1967 Island Music Ltd. and F.S. Music Ltd.

This Arrangement Copyright © 1992 Island Music Ltd. and F.S. Music Ltd.

All rights for the U.S. and Canada. All rights reserved.

Alto Sax 1

35

43

51

55

SOLO FOR ANY SAXOPHONE

63

71

Gimme Some Lovin'

ALTO SAX 2

Words and Music by SPENCER DAVIS,
MUFF WINWOOD, and STEVE WINWOOD
Arranged by JOHN BERRY

UNISON PATTERN

ROCK

ROCK

Alto Sax 2

35 *mf*

43 *f*

51 *fp*

55 *D* SOLO FOR ANY SAXOPHONE

59 *D* END SOLO

63 *f*

71 *fp*

75 *fp*

Gimme Some Lovin'

TENOR SAX 1

Words and Music by SPENCER DAVIS,
MUFF WINWOOD, and STEVE WINWOOD
Arranged by JOHN BERRY

UNISON PATTERN

ROCK

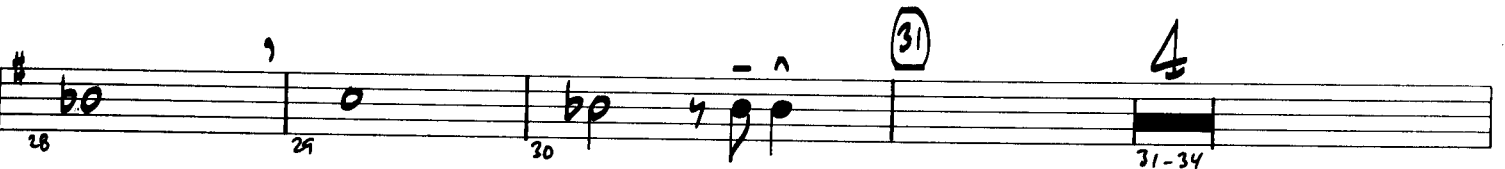
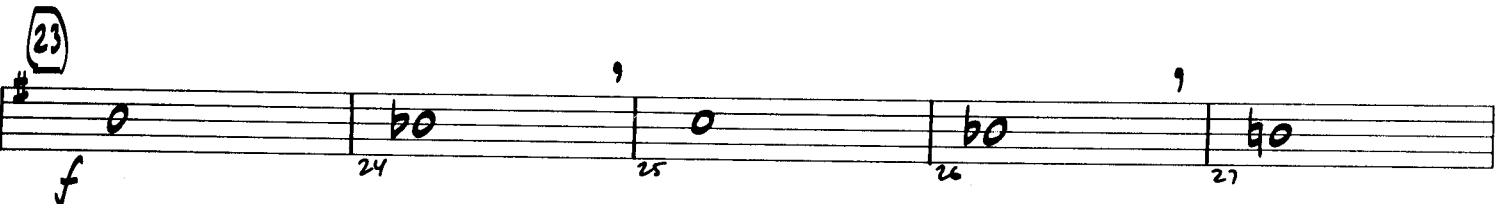
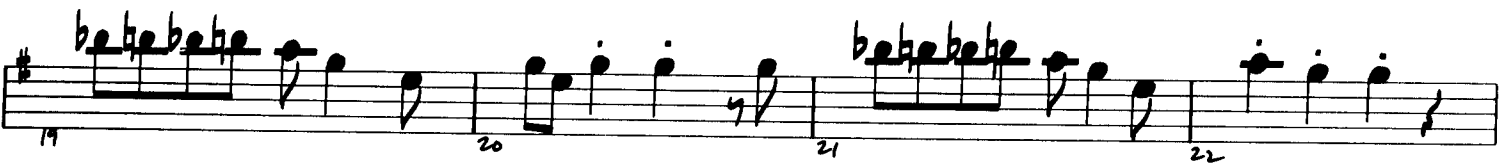
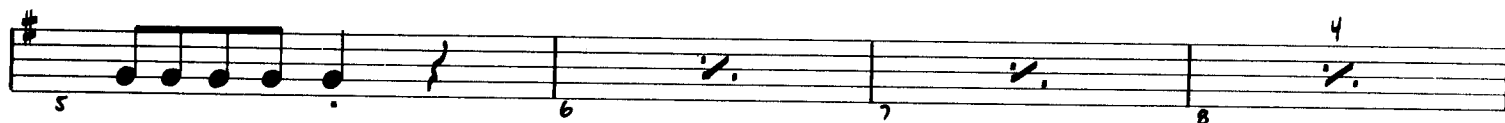
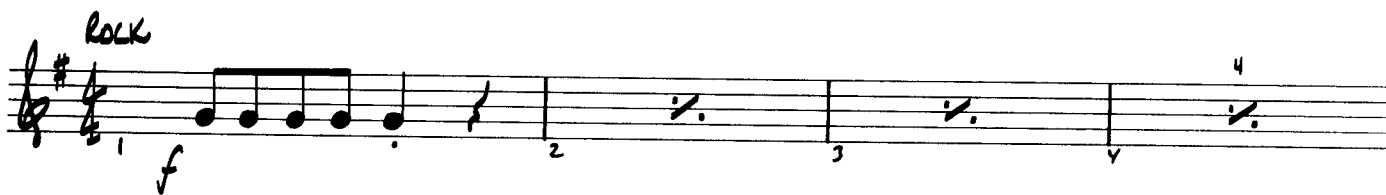

Copyright © 1967 Island Music Ltd. and F.S. Music Ltd.

This Arrangement Copyright © 1992 Island Music Ltd. and F.S. Music Ltd.

All rights for the U.S. and Canada Administered by Songs Of PolyGram International, Inc. and Warner-Tamerlane Publishing

Tenor Sax 1

35

mf

43

f

51

f

55

G SOLO FOR ANY SAXOPHONE

ALTO 1

G

END SOLO

63

f

71

f

Gimme Some Lovin'

TENOR SAX 2

Words and Music by SPENCER DAVIS,
MUFF WINWOOD, and STEVE WINWOOD
Arranged by JOHN BERRY

UNISON PATTERN

Rock

Rock

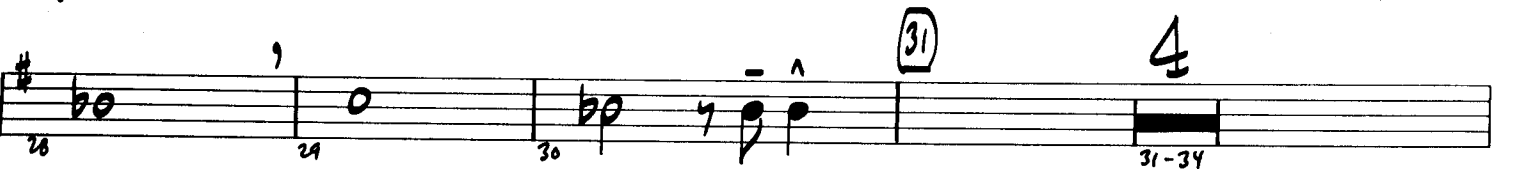
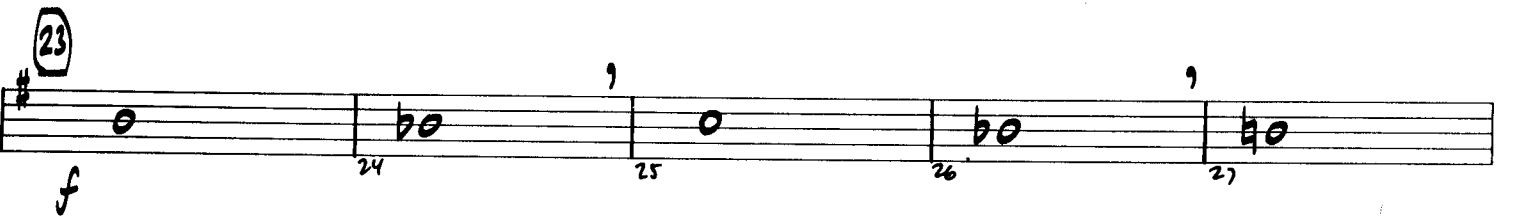
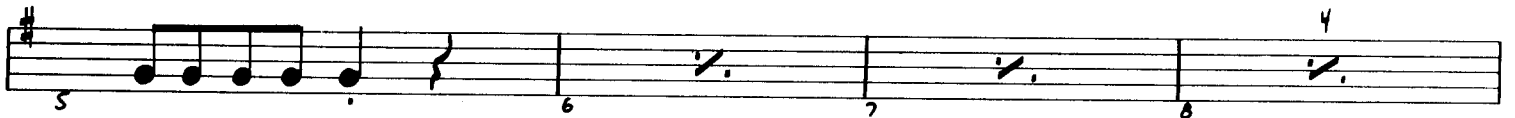
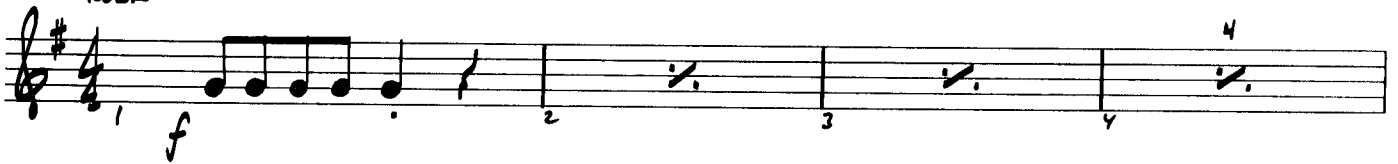

Copyright © 1967 Island Music Ltd. and F.S. Music Ltd.

This Arrangement Copyright © 1992 Island Music Ltd. and F.S. Music Ltd.

All rights reserved in the U.S.A.

Tenor Sax 2

35

43

51

55

SOLO FOR ANY SAXOPHONE

ALTO 1

END SOLO

63

71

35 *mf* 36 37 38

39 40 41 42

43 *f* 44 45 46

47 48 49 50

51 52 53 54

55 *f* SOLO FOR ANY SAXOPHONE AUTO 1 56 57 58

59 60 61 62 *D* END SOLO

63 *f* 64 65 66

67 68 69 70 *SOLO*

71 *f* 72 73 74

75 76 77 78

Gimme Some Lovin'

TROMBONE 1

UNISON PATTERN

ROCK

Words and Music by SPENCER DAVIS,
MUFF WINWOOD, and STEVE WINWOOD

Arranged by JOHN BERRY

ROCK

Trombone 2

Measures 28-32: *mf*

Measures 33-37

Measures 38-42: Rests

Measures 43-46: *f*

Measures 47-50

Measures 51-54

Measures 55-62: 8

Measures 63-66: *f*

Measures 67-70

Measures 71-74: *f*

Measures 75-78

Gimme Some Lovin'

TROMBONE 3

UNISON PATTERN

ROCK

Words and Music by SPENCER DAVIS,
MUFF WINWOOD, and STEVE WINWOOD
Arranged by JOHN BERRY

ROCK

Trombone 3

31

28 29 30 31 32

mf

35

33 34 35 36 37

38 39 40 41 42

43

43 44 45 46

f

47 48 49 50

f

51

51 52 53 54

f

55

55-62

f

63

63 64 65 66

f

67 68 69 70

f

71

71 72 73 74

f

75 76 77 78

f

Gimme Some Lovin'

TRUMPET 1

Words and Music by SPENCER DAVIS,
MUFF WINWOOD, and STEVE WINWOOD
Arranged by JOHN BERRY

UNISON PATTERN

ROCK

ROCK

(15) SAXES - SOLI

(23) PLAY

Trumpet 1

31

3

SOLI

Gimme Some Lovin'

TRUMPET 2

Words and Music by SPENCER DAVIS,
MUFF WINWOOD, and STEVE WINWOOD
Arranged by JOHN BERRY

UNISON PATTERN

ROCK

ROCK

(15) SAXES - SOLI

(23) PLAY

Copyright © 1967 Island Music Ltd. and F.S. Music Ltd.

This Arrangement Copyright © 1992 Island Music Ltd. and F.S. Music Ltd.

All rights for the U.S. and Canada Administered by Songs Of PolyGram International, Inc. and Warner-Tamerlane Publishing

Trumpet 2

31

3

SOLI

Gimme Some Lovin'

Words and Music by SPENCER DAVIS,
MUFF WINWOOD, and STEVE WINWOOD
Arranged by JOHN BERRY

TRUMPET 3

UNISON PATTERN

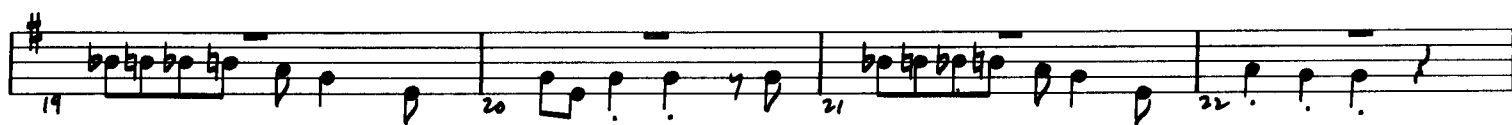
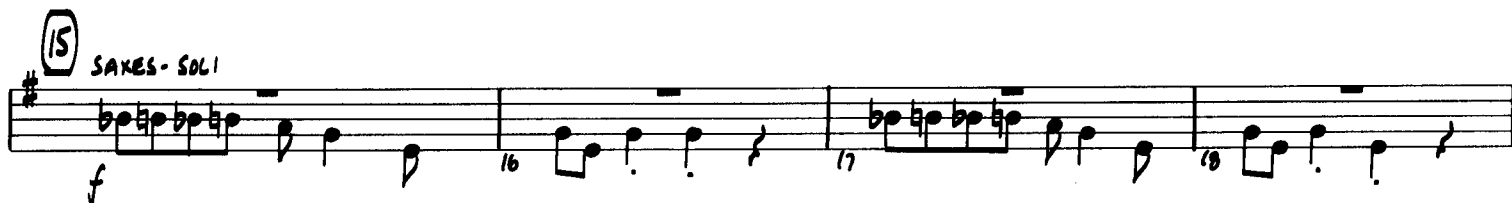
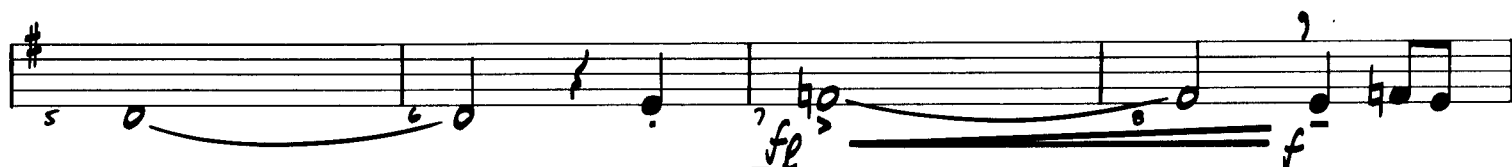

Trumpet 3

31

3

Solo

28 29 30 31-33 34 *f*

35 36 37 38

39 40 41 42

43 44 45 46 *f*

47 48 49 50

51 52 53 54 *f* *fe*

55-62 *f* 8

63 64 65 66 *f*

67 68 69 70

71 72 73 74 *f* *fe*

75 76 77 78 *f* *fe*

Gimme Some Lovin'

GUITAR

UNISON PATTERN
ROCK

Words and Music by SPENCER DAVIS,
MUFF WINWOOD, and STEVE WINWOOD
Arranged by JOHN BERRY

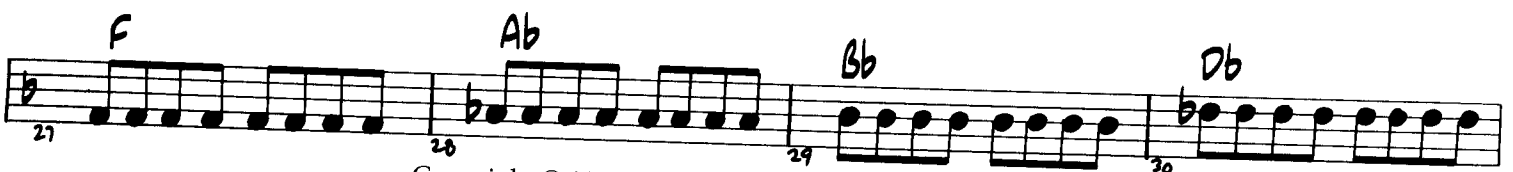
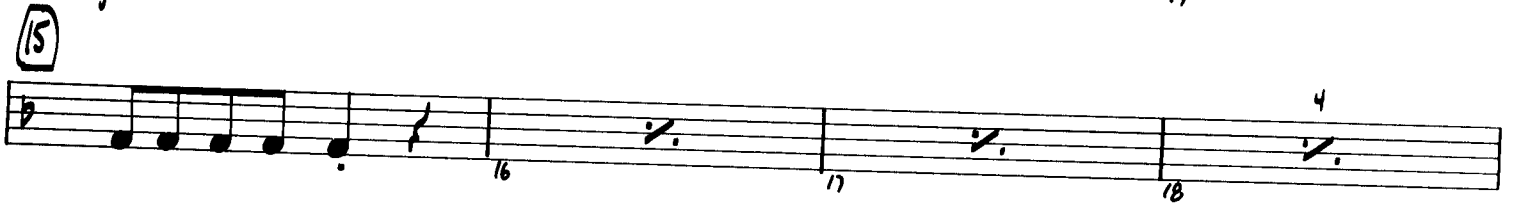
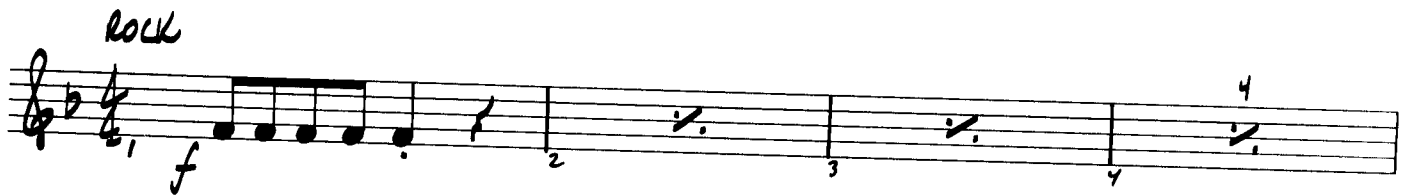

Guitar

31

35

mf

43

f

51

55

63

f

71

f

Gimme Some Lovin'

PIANO

Words and Music by SPENCER DAVIS,
MUFF WINWOOD, and STEVE WINWOOD
Arranged by JOHN BERRY

UNISON PATTERN
Rock

Gimme Some Lovin'

Words and Music by SPENCER DAVIS,
MUFF WINWOOD, and STEVE WINWOOD
Arranged by JOHN BERRY

BASS

UNISON PATTERN
ROCK

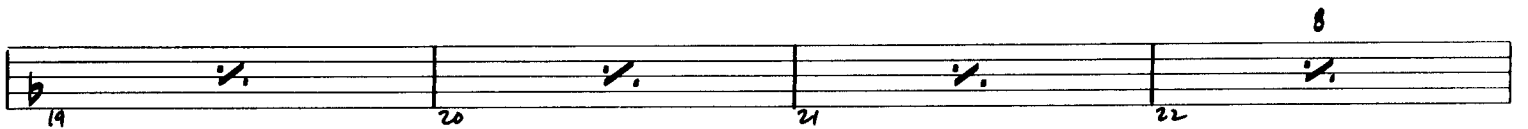
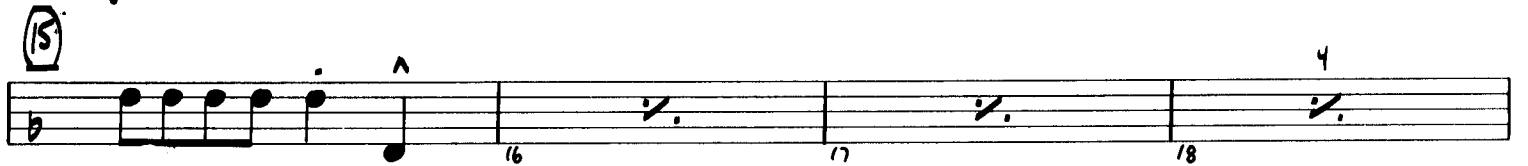
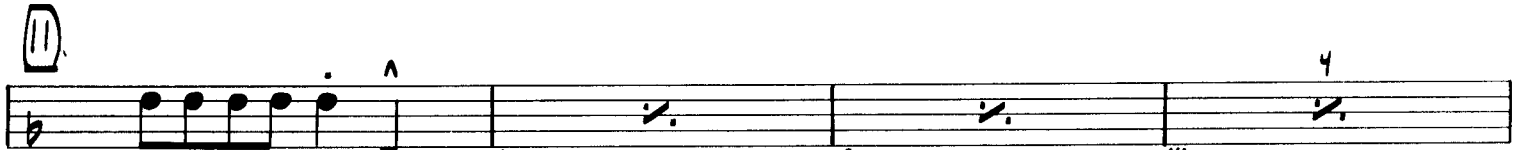

31

35 *mf*

43

51

55

63

71

Drums

31 *mf*

35

39 40 41 42

43 *f*

47 48 49 50

51 *LOW TOM*

55

59 60 61 62

63

67 68 69 70

71

Gimme Some Lovin'

DRUMS

Words and Music by SPENCER DAVIS,
MUFF WINWOOD, and STEVE WINWOOD
Arranged by JOHN BERRY

UNISON PATTERN

ROCK

CLOSED HI-HAT

ROCK

S.D.

LOW TOM

11

CLOSED HI-HAT

15

23

Copyright © 1967 Island Music Ltd. and F.S. Music Ltd.

This Arrangement Copyright © 1992 Island Music Ltd. and F.S. Music Ltd.

All rights for the U.S. and Canada Administered by Songs Of PolyGram International, Inc. and Warner-Tamerlane Publishing